

Haslemere Lawn Tennis Club

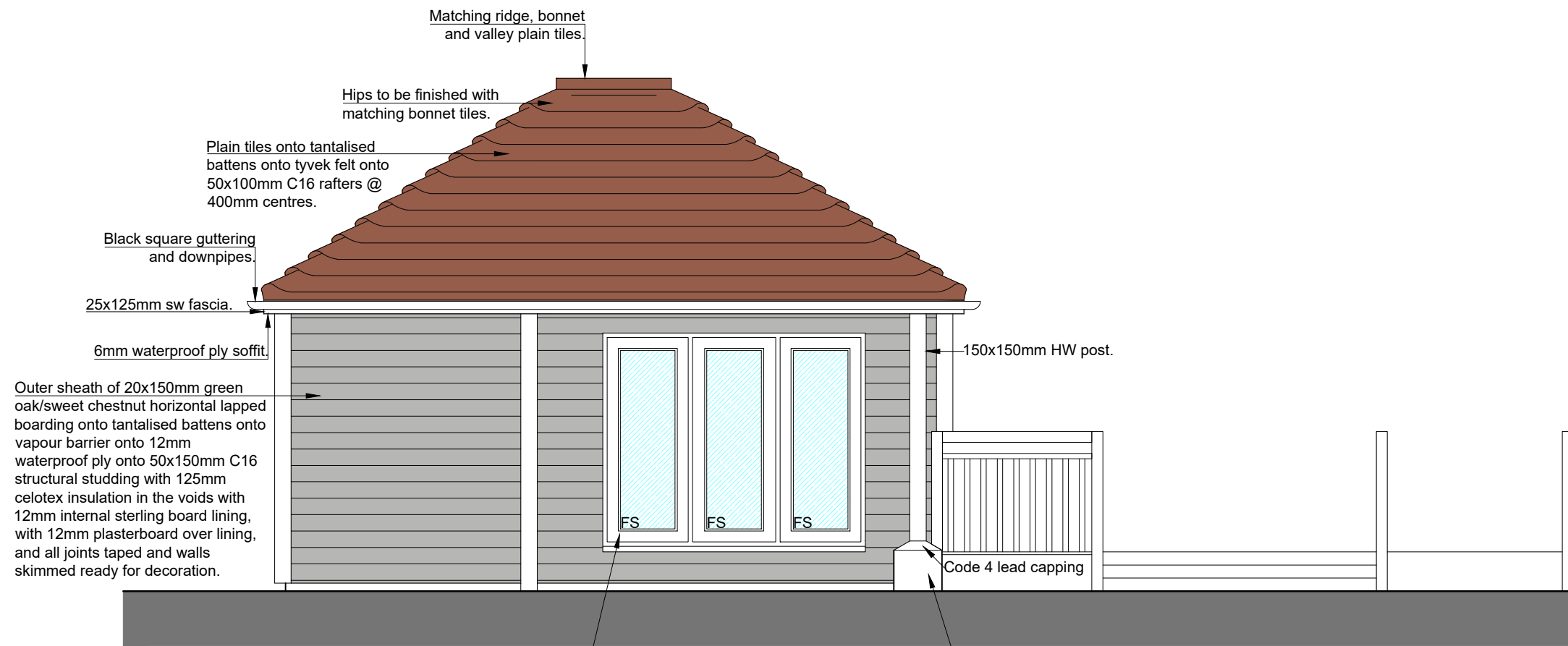

Front Elevation

Full length casement window with toughened safety 'K4' glass double glazing, vents of 8000mm in frames, constructed in grey enamel finished aluminium in commercial duty construction and materials. Glass to be patterned to comply with Building Regulations.

330x330mm facing brickwork pier with central void filled with concrete around 2no R12 reinforcing roots, and central R12 rod which fits into hole centrally drilled in the 150x150mm HW column to secure the column which supports the canopy. Code 4 lead is dressed down over the top of the facing brick for weatherproofing.

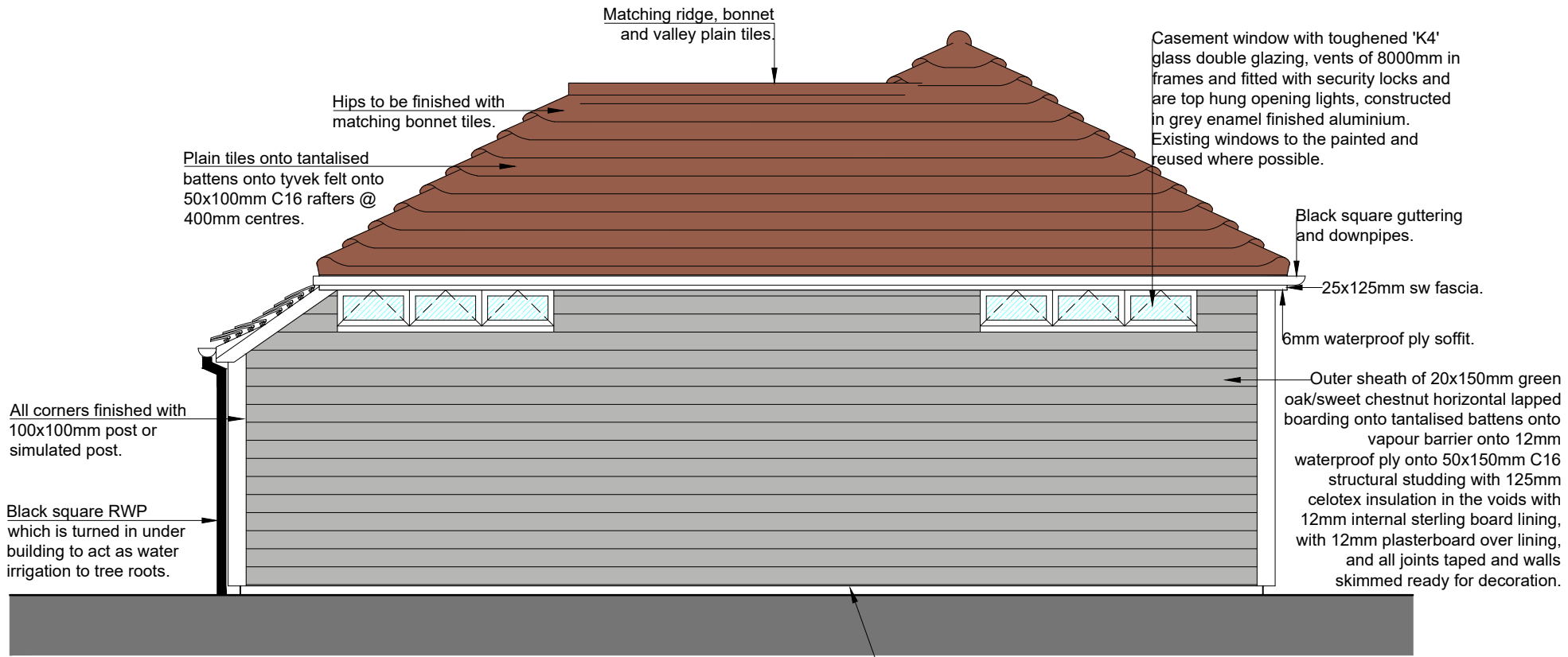

Side Elevation

PRIOR TO THE COMMENCEMENT OF ANY WORKS, THE BUILDER IS TO CHECK AND/OR DETERMINE ALL CONSTRUCTION DETAILS, INCLUDING CHECKING EXISTING SITE LEVELS AND DIMENSIONS. THE DRAWING IS TO BE READ IN CONJUNCTION WITH ALL OTHER PROJECT DRAWINGS, CONSTRUCTION NOTES AND/OR PROJECT SPECIFICATION. ALL DISCREPANCIES SHOULD BE REPORTED IMMEDIATELY.

Rev.	Date	Details	Drawn
A	09/21	Drawings updated as per client specification.	ES

Client: Haslemere Lawn Tennis Club	
Site Address: Old Haslemere Road Haslemere Surrey GU27 2NN	Description: Front & Side Elevations
Drawing Number: 20-031-BR-004 A	
Status: BUILDING REGULATIONS	
Scale: 1:50 @ A3	 BlueSky CAD Architectural Consultants FERNEBERGA HOUSE ALEXANDRA ROAD FARNBOROUGH HAMPSHIRE, GU14 6DQ t: 01252 757285 w: www.blueskycad.co.uk
Date: May 21	
Drawn: ES	
Checked: mb	
THIS DRAWING IS THE COPYRIGHT OF BLUE SKY CAD LTD AND MUST NOT BE USED IN CONJUNCTION WITH ANY OTHER PROJECT WITHOUT WRITTEN CONSENT	